

# Listening In....

By Harold Hancock

● Inauguration of Dwight D. Eisenhower as the 34th President of the United States next Tuesday will be presented over the WENE radio network by the American Broadcasting Company and in the Southern Tier over WENE.

Starting at 11:30 a. m. the inaugural itself and the colorful ceremonies attendant upon it will be heard over WENE and the ABC radio network up to 4:30 p. m. Describing the historic event in all its aspects will be a team of the crack reporters who made broadcast history in ABC's coverage of the national political conventions in July and the Presidential election in November.



Heading the inaugural coverage staff for WENE and ABC will be Walter Winchell, American No. 1 reporter, and John Daly, whose brilliant reports of the convention and election added lustre to a program already famous in radio circles. Other staff members will be: Bob Dwyer, who will be in charge of the color commentary; Hal Graves, who will be in charge of the color commentary; and Betty Crocker, who will be in charge of the color commentary.

The entire presentation will be brought to you through WENE-TV and WENE-Motors Inc.

Because of the inauguration the following program changes will take effect Tuesday, January 20, only:

The local news usually heard at 12:30, will be broadcast at 4:30 — the 12:40 weathercast will come to you at 4:35 p. m. Hal Graves with Tello-Tell, usually heard daily at 12:45, will be presented at 4:40. Betty Crocker's usual 4:25 show will be heard at 4:35 instead—Piccino's news, a daily 1 p. m. feature, will be aired at 5 o'clock—Radio Want Ads will come to you at 6:50 p. m. instead of the usual in the regular 1:45 time slot.

The opera "Madame Butterfly" will be heard over WENE-ABC from the stage of the famous Metropolitan Opera House in New York at 2 o'clock tomorrow afternoon. . . . The final of two church services from Endwell Methodist Church will be aired over WENE Sunday morning at 11. The Rev. Samuel Little will officiate. How long does it take you to earn \$10,000? Actress Bette Davis will get ten-grand for an eight minute stint on the Arthur Murray television show next month. There ain't no justice! . . . We hear one of the most dazzling stage reviews ever to hit the Radio City Music Hall. Its known as "Dancing Waters. Some 4,000 water jets have been set up on the huge stage to blend with baller music, colorful lighting and the dancing Rockettes. RCA has just come out with a new three-speed album known as "From FDR to Eisenhower." It features the voices of prominent personages who made history from 1945 to the present era.

## Johnson City

MRS HELEN DAVIS  
Dist 7-1296

● Tony Latronica, son of Mr and Mrs Patrick Latronica of 35 Haynes Ave. held a meeting of Phi Alpha Sigma Fraternity at his home and officers were elected as follows: President, Bob Dwyer, vice president, Al Ketchum, secretary, Carl Leonard, and treasurer, Felix Habala. Bob Dwyer succeeds Dick Kirkland as president. Attending were Jack Kirkland, Dick Palmer, Bill Wood, Dan Middleton, Donald Palmer, Andy Walker, Walter Carlson, Tony Latronica, Bob Cook and Bill Wood.

Mrs Harry J. Brigham Oakdale Rd. was a visitor of Mr and Mrs Harry Transue, 46 Elizabeth St. Mrs John Rufibach, 34 Cook St. was honored by her family with a birthday celebration. Attending were John Rufibach, Earl Rufibach, Miss Irma Rufibach, Mr and Mrs. Edward Schild, Mrs. Leo Davis and Miss Mary Davis.

## ARTHRITIS

Pains Gone

Most users of Crownhill Mineral say pains gone in a short time. Crownhill Minerals are being used very successfully for stomach, kidney, rheumatic conditions.

A post card will bring additional testimonials like the following.

Dear Sirs  
I had Arthritis in my right thumb and left shoulder for six months. Now, after taking Crownhill Mineral Concentrate for about seven weeks I have absolutely no pain left.  
Gratefully,  
Miss Catherine VanDerVliet  
55 Orchard Avenue  
Johnson City,  
New York.

Send Post Card to  
**CROWNHILL LABORATORIES**  
R. D. No. 3 WYOMING, PA.

## Maine Notes

AWTON  
Phone 8-9336

● Dawn Hills was an overnight guest of Juliana Lucas, Endwell.

Abraham Kunzie underwent surgery at Binghamton City Hospital.

Sheryl Woodruff and Alta Payne are home from Ideal Hospital.

Mr and Mrs. Henry Badgley and children, Joey, Lela and Henry Jr. of Manlius were guests of Mr. and Mrs. Frank Haskins.

William Wright, Eldon Rozelle, Richard Cortright and Ralph Young attended a Grange legislative committee planning meeting at Sherwood Valley.

Mr and Mrs. Emile Clavez and Sara Belle and Rosalie visited Miss Eugenie Ackerman Binghamton.

Attending the Leadership School for Christian Service at the Sarah Jane Johnson Methodist Church are Mr and Mrs. Grant Rivenburg, William Anderson, Rev. Charles Gillett and Catharine and Mrs. Horace Smith and Mrs. Fred Zhe.

Ralph Loomis is in Ideal Hospital for dental surgery. Denman Donn and Deane Piew were guests of Mrs. Verne Olive while their parents attended the Empire State Baptist Fellowship meeting at Williamsville.

Guests of Ruth Lawton at a recent party were Edith South, Vera Sanford, Helen Abbott, Rozella Rivenburg, Margaret Riek, Evelyn Loomis, Dorothy Seeley, Ginny Baker, Joyce Stanton, Mayme Wright, Rachael Loomis, Edith Anne and Rosalee Clavez.

Mrs. Victor Stephens entertained luncheon guests Evelyn Rozelle, Roseanna Eckert, Agnes McQuade, Wilma Williams and Beatrice Masland.

Wahnia Rozelle was home from Wilson Hospital Nurses Training. Her guest was a classmate Janet Beutense.

Mr and Mrs. Bernard Williams and Ronald, Gwendolyn, Ethel, Skipper and Arnold and Billy Rozelle were at the home of Mr and Mrs. Fred Williams at Lockwood.

Charles Williams of Lockwood who is home on 30-day leave from France, and his fiancée Audrey Morrison of Johnson City visited Mr and Mrs. Victor Stephens. Mr and Mrs. Bernard Williams and Mrs. Evelyn Rozelle.

Miss Emily Howland relocated her shoulder.

Mrs. John Lynch, Mrs. Clara Clute, Mrs. E. F. Watts and Mrs. Edmund Monk were in Binghamton.

Mr and Mrs. H. W. Theleman and Mrs. Laura Lincoln were in Marathon.

The Home Bureau will meet with Mrs. Clara Clute January 20 with a covered dish dinner at noon.

The Ladies Aid Society will meet Thursday afternoon January 22, with Mrs. Gehrig.

Mr and Mrs. Frederick Emhoff of Ediniston visited Miss Elmer Howland.

Mr and Mrs. E. F. Watts and Mrs. Ella Livermore have left for Florida.

Mr and Mrs. Paul Carman were in Whitney Point and Binghamton.

Little Eddie Gehm is in Wilson Hospital.

Mr and Mrs. Neil Brown and Mr and Mrs. Rodney Brown called on Mr and Mrs. Fred Brown.

Mr and Mrs. William Smith were in Deposit.

Nancy Lynch was an overnight guest of Jaunie Carman. Sue Gehm entertained 14 of her friends.

Shirley McIntosh, Joanne O'hleen and Helen Lynch of Ithaca visited their parents.

# The Fair Store

7-9 Court St. 2-4251



Never before . . . so wide a choice of the furniture that works magic with a limited budget!

## Aristo-Bilt ready-to-paint furniture

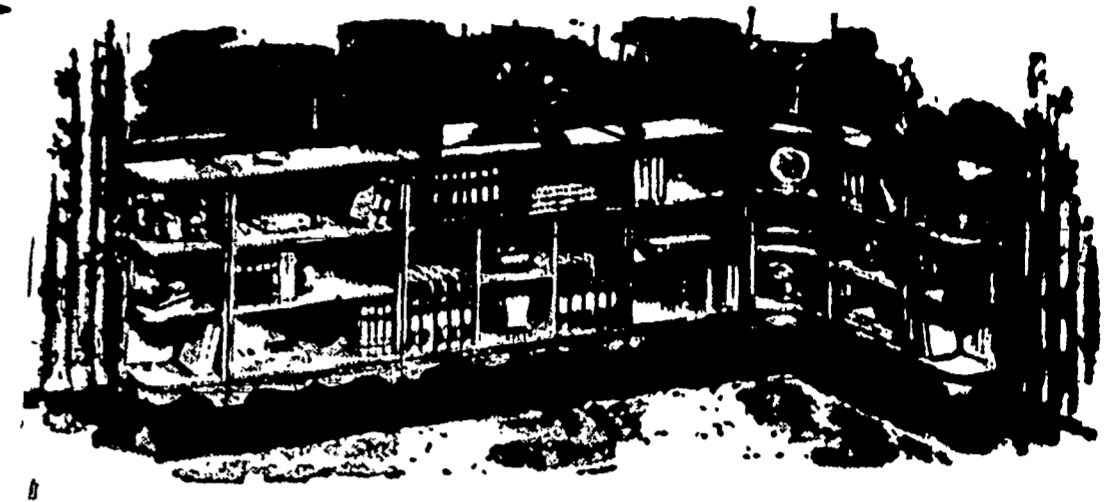
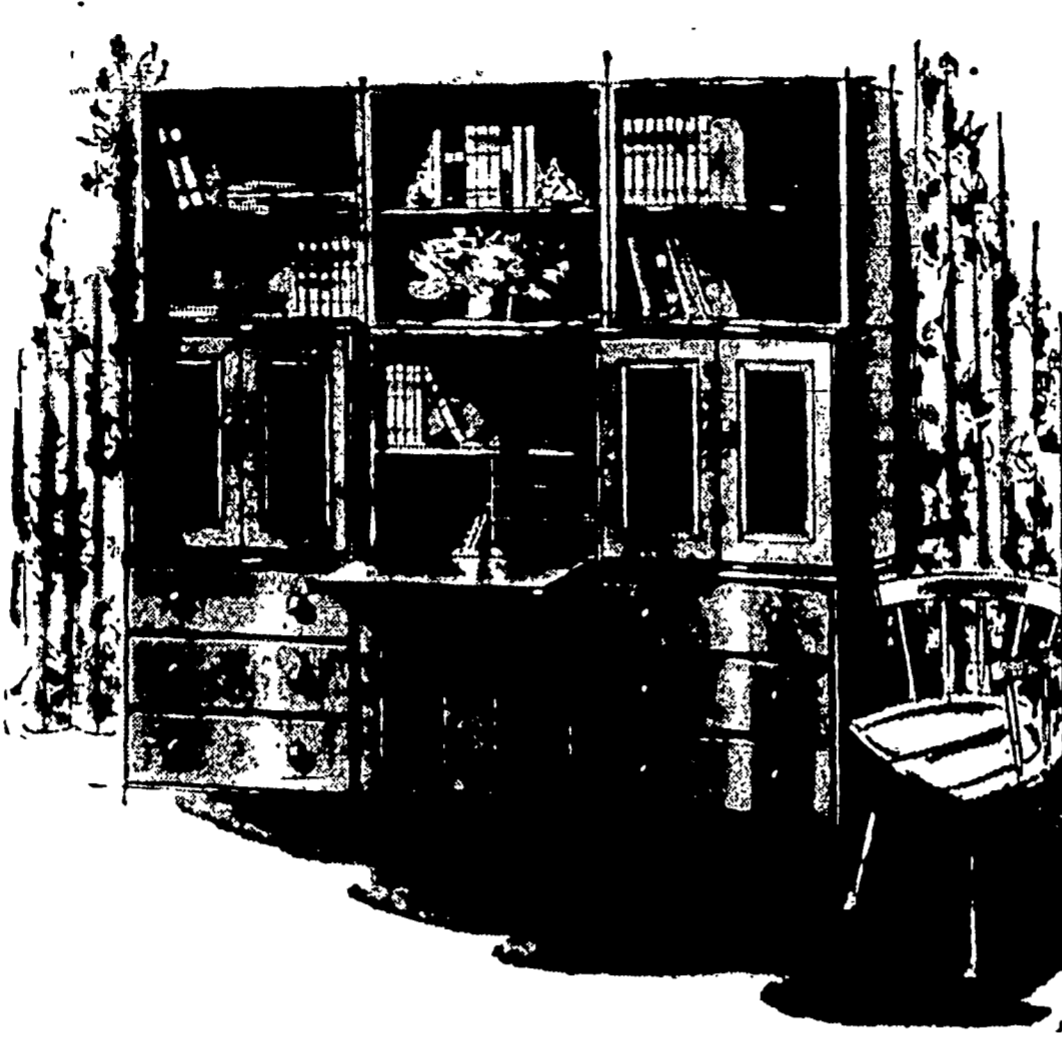

Bookcase Headboard, full size, chest, 23.50 ea.

Modern units you can assemble without limit on a limited budget!

Used Separately or combined, these traditional pieces offer endless possibilities

- bookcase units, from 8.50
- cabinets, from 17.95
- other units, 8.95 to 24.95

- bookcase units, from 8.95
- chests of drawers, from 17.95
- other pieces, 13.95 to 33.95

Combine cabinets with chests to meet your own special purpose, space or mood! Any of these handsomely styled traditional pieces can be used in a small apartment today—and can be adapted to a larger home later! Carried in open stock, they may be bought individually; or you may add new pieces as your own budget permits.

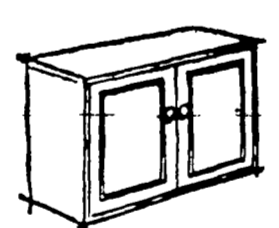

Cabinet—16 deep x 35" wide x 24 1/2" high—25.95

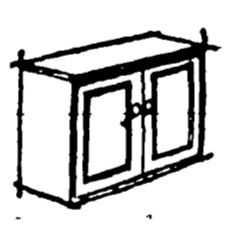

Cabinet—16" deep x 26" wide x 24 1/2" high—30.95

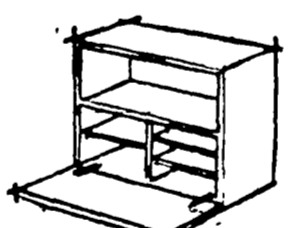

Desk-Unit 12 deep x 26" wide x 24 1/2" high—19.50

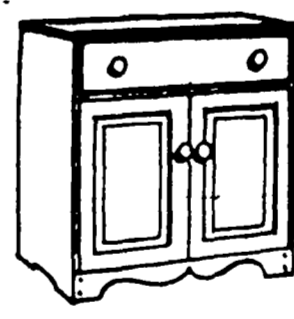

Server—16" deep x 35" wide x 36" high—33.95

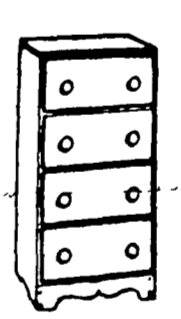

Chest—16 deep x 17 1/2 wide x 36" high—23.50

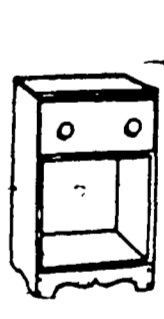

Night Table or Record Cabinet 12" deep x 17 1/2" wide x 28 1/2" high—13.95



Chest—16" deep x 26" wide x 28 1/2" high—21.95

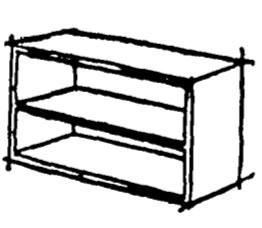
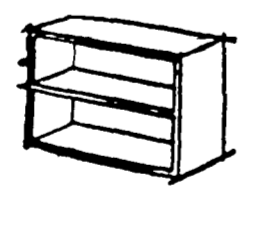

Bookcase—12 deep x 26" wide x 24 1/2" high—11.50

Bookcase—12 deep x 35" wide x 24 1/2" high—13.50

Corner Bookcase, 16.95  
End Bookcase, 8.50  
2 Drawer Chest, 16.50  
Modern Tapered Legs, per pr. 2.95

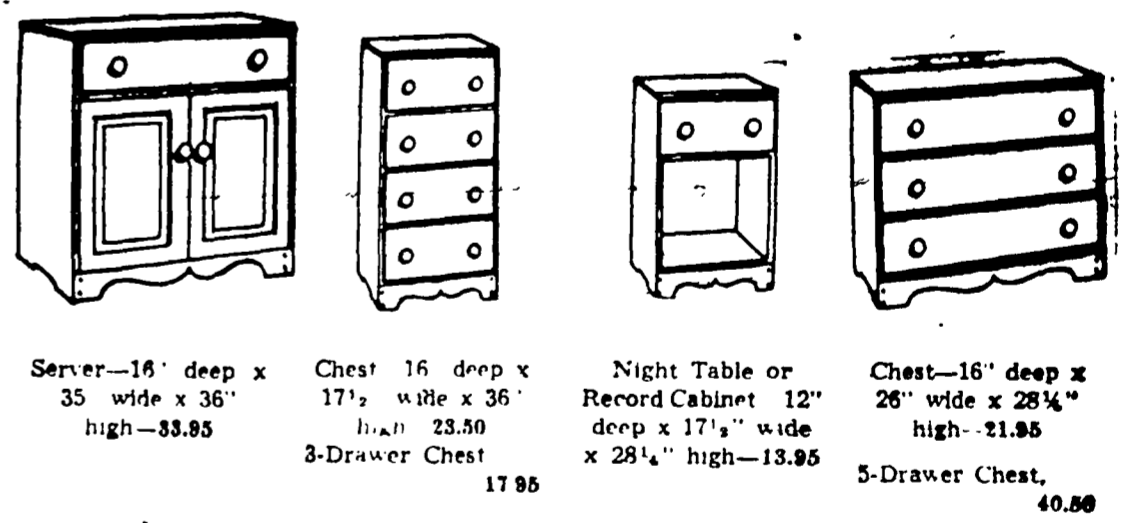

Wall Bookcase Grouping

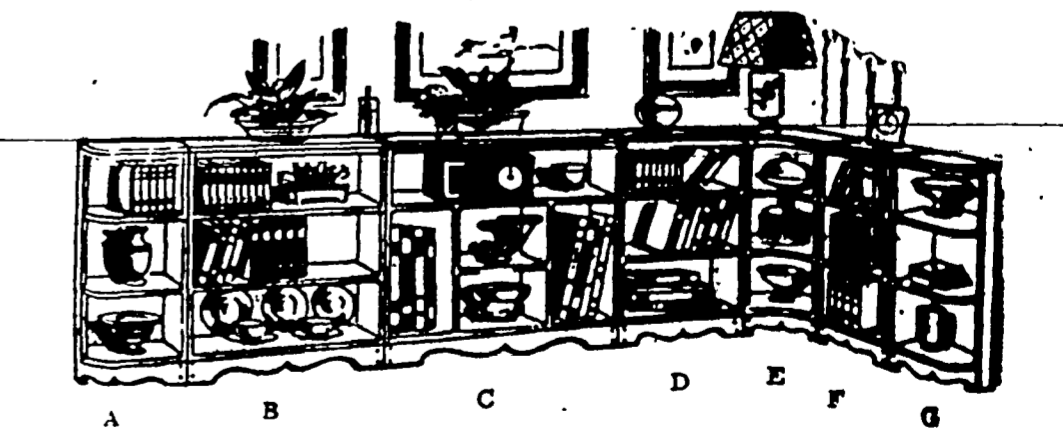

A—15"x36" 9.95 B—32"x36" 15.50 C—42"x36" 19.95 D—26" x 36" 13.95  
E—18 1/2" x 36" 18.50 F—20" x 36" 11.95 G—15" x 36" 8.95  
9 1/2" x 28 1/2" 15.50 20" x 28 1/2" 14.50 9 1/2" x 28 1/2" 13.50

Many other ready-to-paint units in stock



## Special Values

Factory-discontinued Divider Units at close-out prices!

## Big Savings

You'll find so many wonderful uses for these Aristo-Bilt Divider Pieces! Use them to make two rooms out of one . . . use them separately in any room . . . they're so versatile and they're priced for savings!

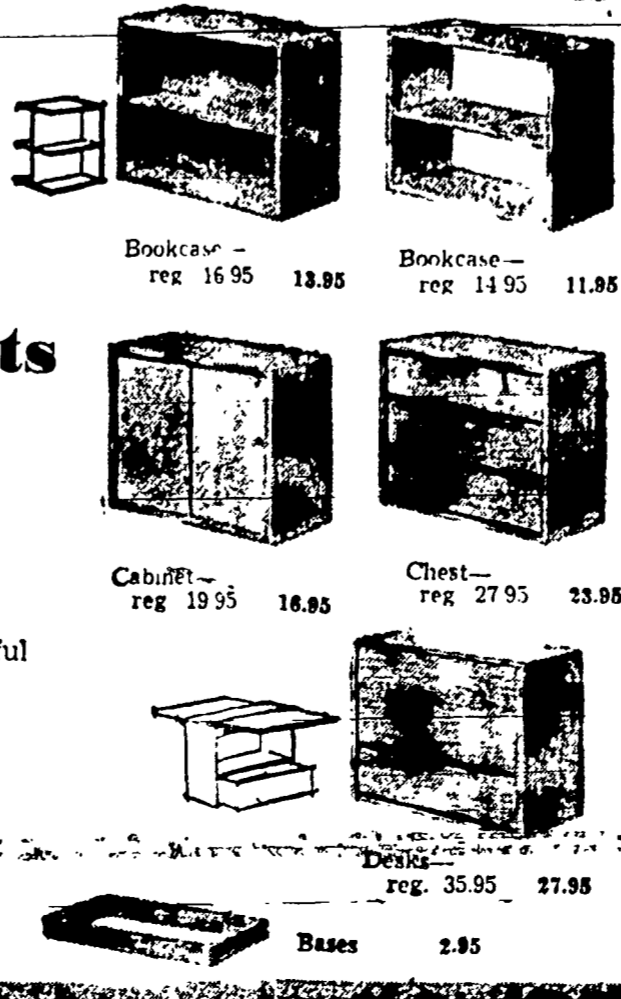

Bookcase—reg 16.95 13.95 Bookcase—reg 14.95 11.95  
Cabinet—reg 19.95 16.95 Chest—reg 27.95 23.95  
Desk—reg 35.95 27.95  
Bases 2.95